

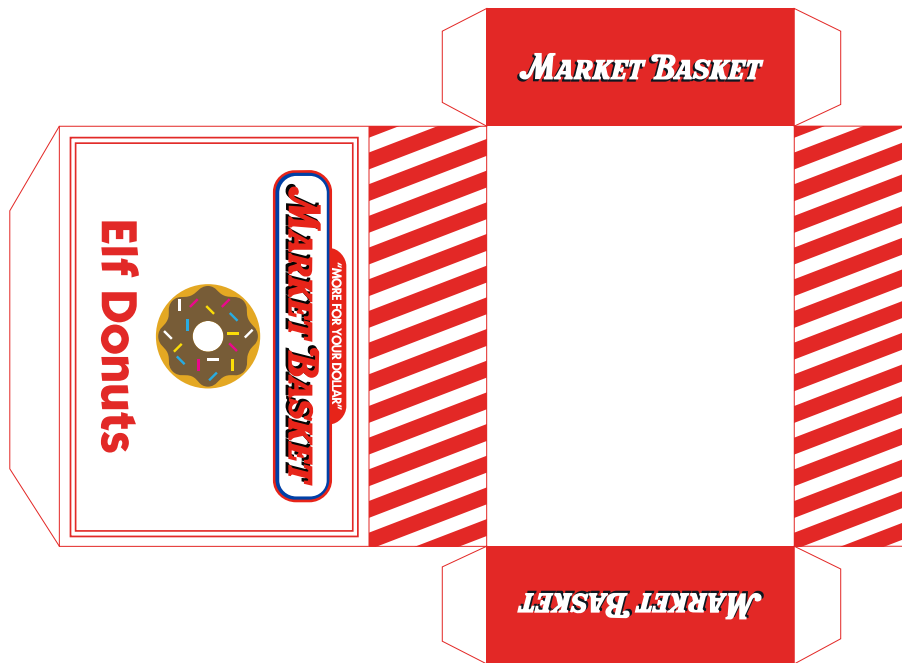

## Elf Donut Box



**Step 1: Cut the outside lines only.**

**Step 2: Fold along all other lines to make the box.**

**Step 3: Attach the flaps to the inside of the box using glue or double-sided tape.**

**Step 4: Use a small piece of tissue paper or parchment paper to line the inside of the box.**

**Step 5: Place the donuts inside and wait for the elves to come!**